

REAR ELEVATION

HAMPTON CUSTOM BASEPLAN
 GREEN VALLEY NORTH PHASE II
 GARAGE RIGHT SIDE ENTRANCE
 SCALE: 1/4"=1'-0"

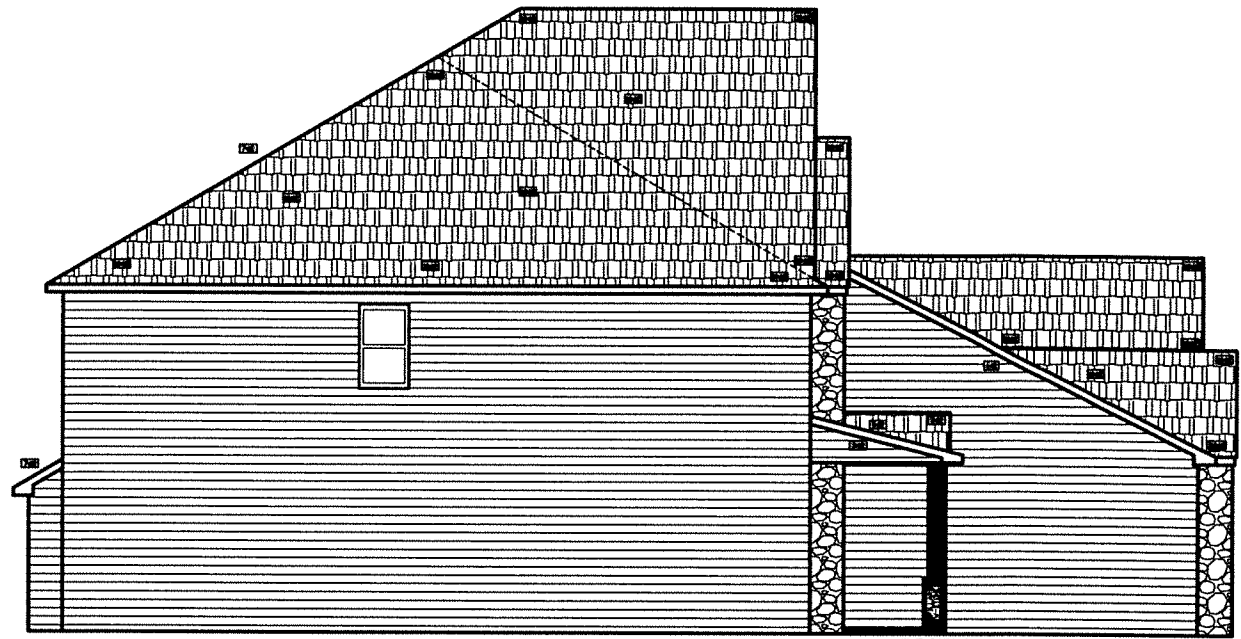

LEFT SIDE ELEVATION

HAMPTON CUSTOM BASEPLAN
 GREEN VALLEY NORTH PHASE II
 GARAGE RIGHT SIDE ENTRANCE
 SCALE: 1/4"=1'-0"



FRONT ELEVATION

HAMPTON CUSTOM BASEPLAN
 GREEN VALLEY NORTH PHASE II
 GARAGE RIGHT SIDE ENTRANCE
 SCALE: 1/4"=1'-0"



RIGHT SIDE ELEVATION

HAMPTON CUSTOM BASEPLAN
 GREEN VALLEY NORTH PHASE II
 GARAGE RIGHT SIDE ENTRANCE
 SCALE: 1/4"=1'-0"

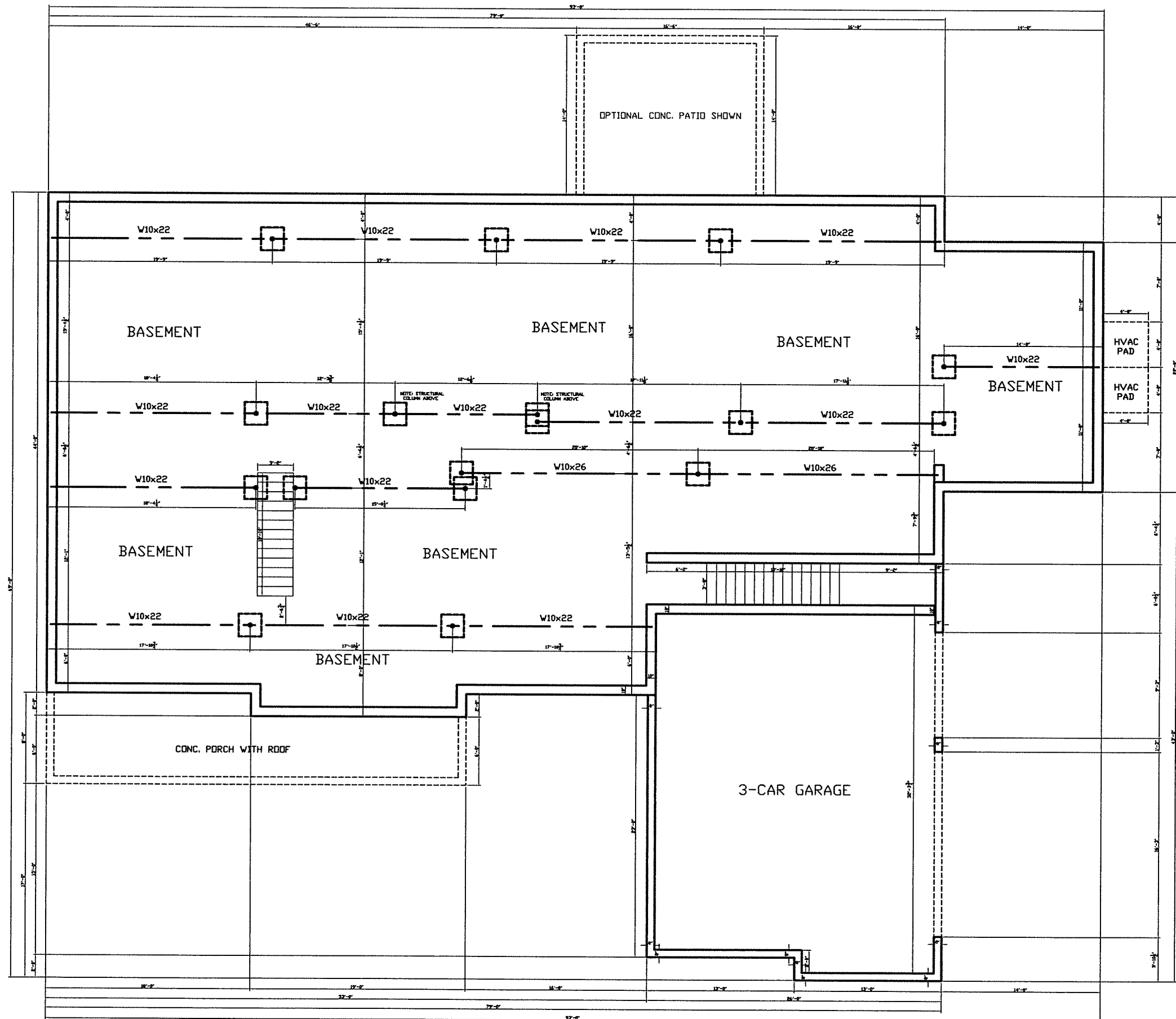

NOTE: ALL EXTERIOR WALL DIMENSIONS ARE 6" UNLESS NOTED.
 ALL INTERIOR WALL DIMENSIONS ARE 3-1/2" UNLESS NOTED.

GARAGE RIGHT SIDE ENTRANCE

SCALE: 1/4"=1'-0"

FOUNDATION FLOOR PLAN

HAMPTON CUSTOM BASEPLAN
 GREEN VALLEY NORTH PHASE II

NOTE: ADDITIONAL STEEL USED, SO 2x10 @ 16" O/C JOIST CAN BE USED.

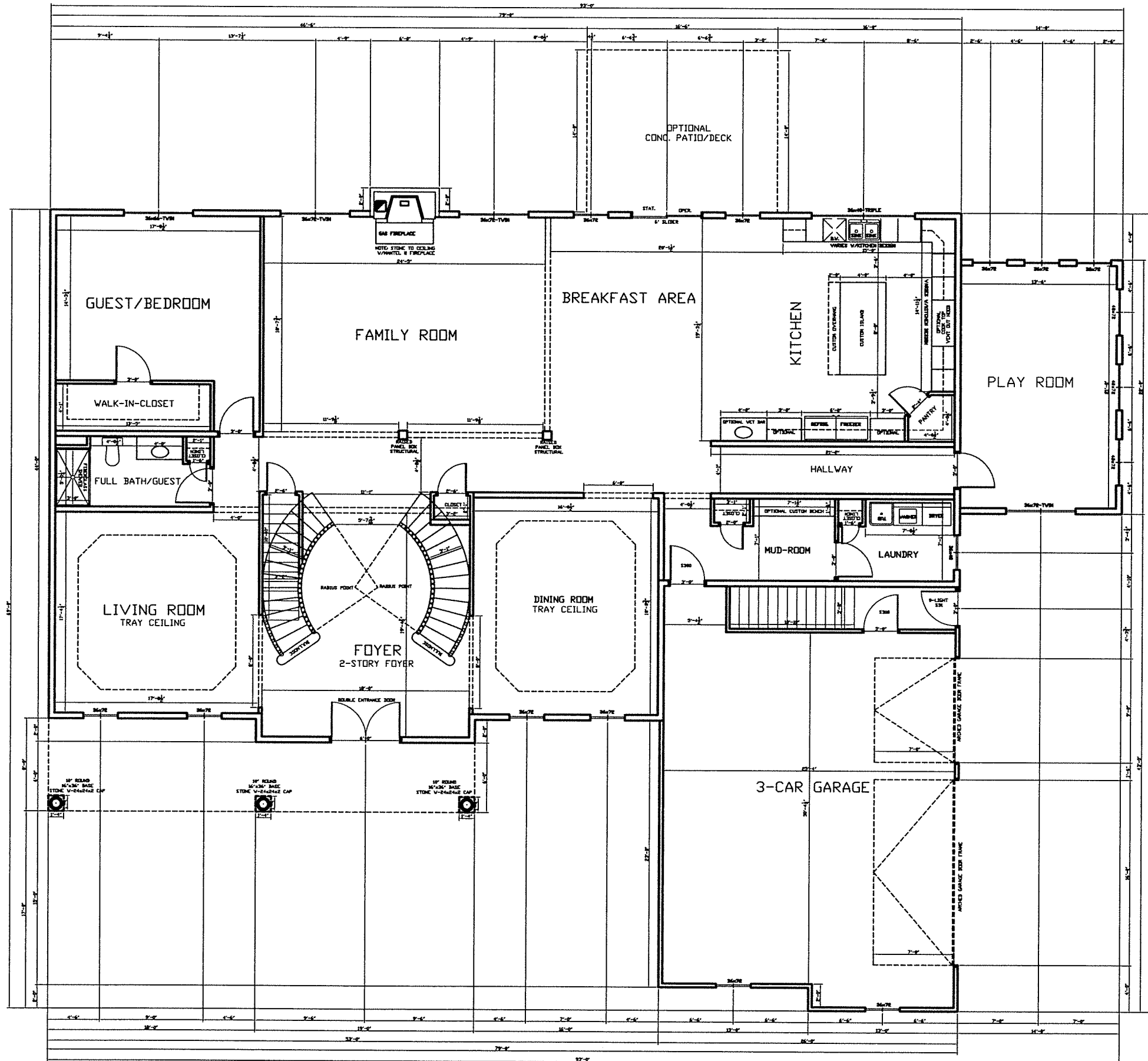

NOTE: ALL EXTERIOR WALL DIMENSIONS ARE 6" UNLESS NOTED.
 ALL INTERIOR WALL DIMENSIONS ARE 3-1/2" UNLESS NOTED.

FIRST FLOOR PLAN

GARAGE RIGHT SIDE ENTRANCE

SCALE: 1/4"=1'-0" FIRST FLOOR= 3524 SQ. FT.

HAMPTON CUSTOM BASEPLAN
 GREEN VALLEY NORTH PHASE II

NOTE: USE 2x10 @ 16' O/C FIRST FLOOR JOIST, ADDITIONAL STEEL IN BASEMENT REQUIRED.

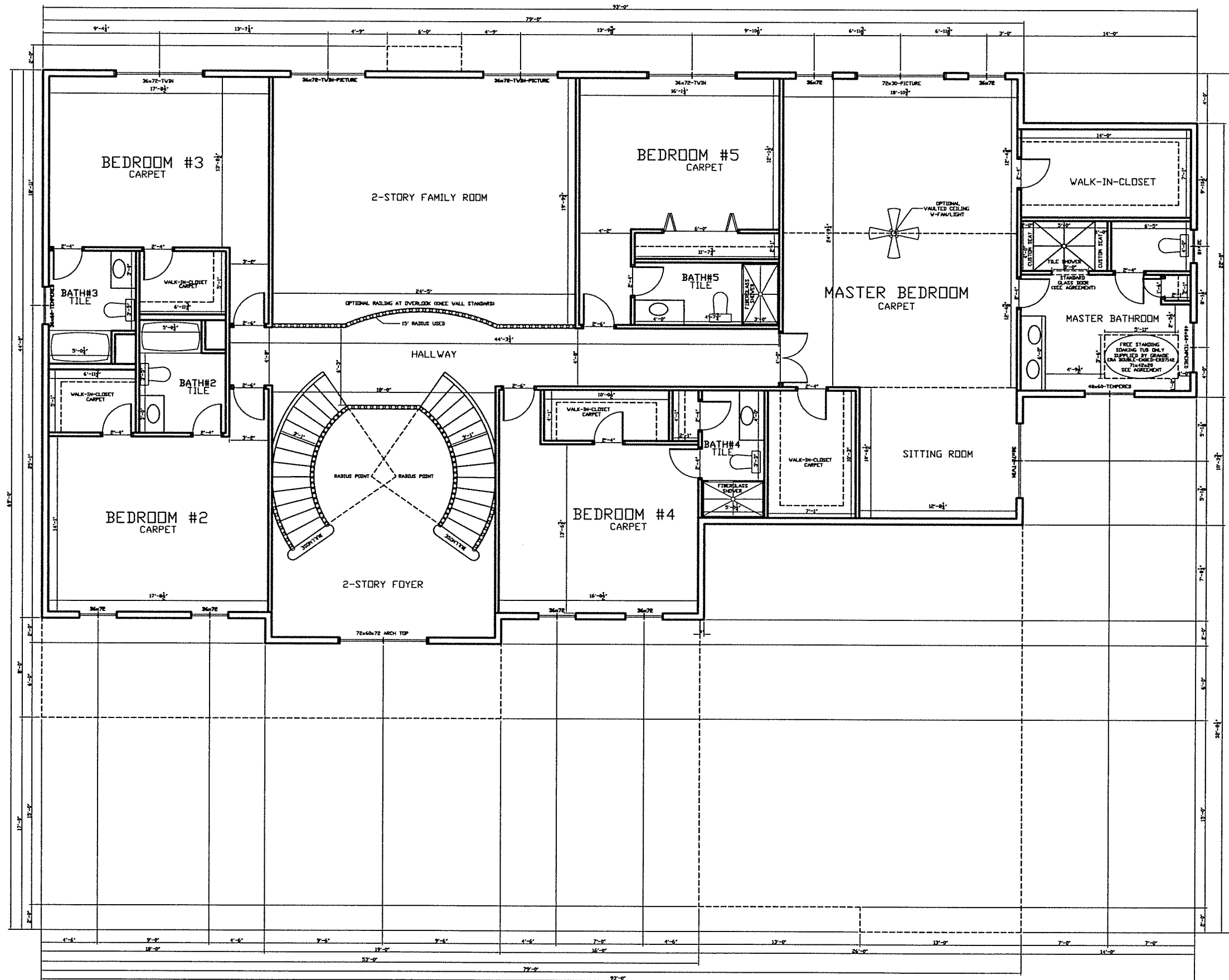

NOTE: ALL EXTERIOR WALL DIMENSIONS ARE 6" UNLESS NOTED.
 ALL INTERIOR WALL DIMENSIONS ARE 3-1/2" UNLESS NOTED.

SECOND FLOOR PLAN

GARAGE RIGHT SIDE ENTRANCE

SCALE: 1/4"=1'-0"

FIRST FLOOR= 2765 SQ. FT.

HAMPTON CUSTOM BASEPLAN

GREEN VALLEY NORTH PHASE II

NOTE: I-JOIST LAYOUT REQUIRED FOR SECOND FLOOR, USE 14" SERIES AS REQUIRED