

REAR ELEVATION

THE VIRGINIA-WEST BASEPLAN
 GRANBURY MANOR
 GARAGE RIGHT
 SCALE: 1/4"=1'-0"



LEFT SIDE ELEVATION

THE VIRGINIA-WEST BASEPLAN
 GRANBURY MANOR
 GARAGE RIGHT
 SCALE: 1/4"=1'-0"



FRONT ELEVATION

THE VIRGINIA-WEST BASEPLAN
 GRANBURY MANOR
 GARAGE RIGHT
 SCALE: 1/4"=1'-0"

NOTE: SIDE ENTRANCE (OPTIONAL)



RIGHT SIDE ELEVATION

THE VIRGINIA-WEST BASEPLAN
 GRANBURY MANOR
 GARAGE RIGHT
 SCALE: 1/4"=1'-0"

NOTE: OPTIONAL ARCH GARAGE DOOR SHOWN

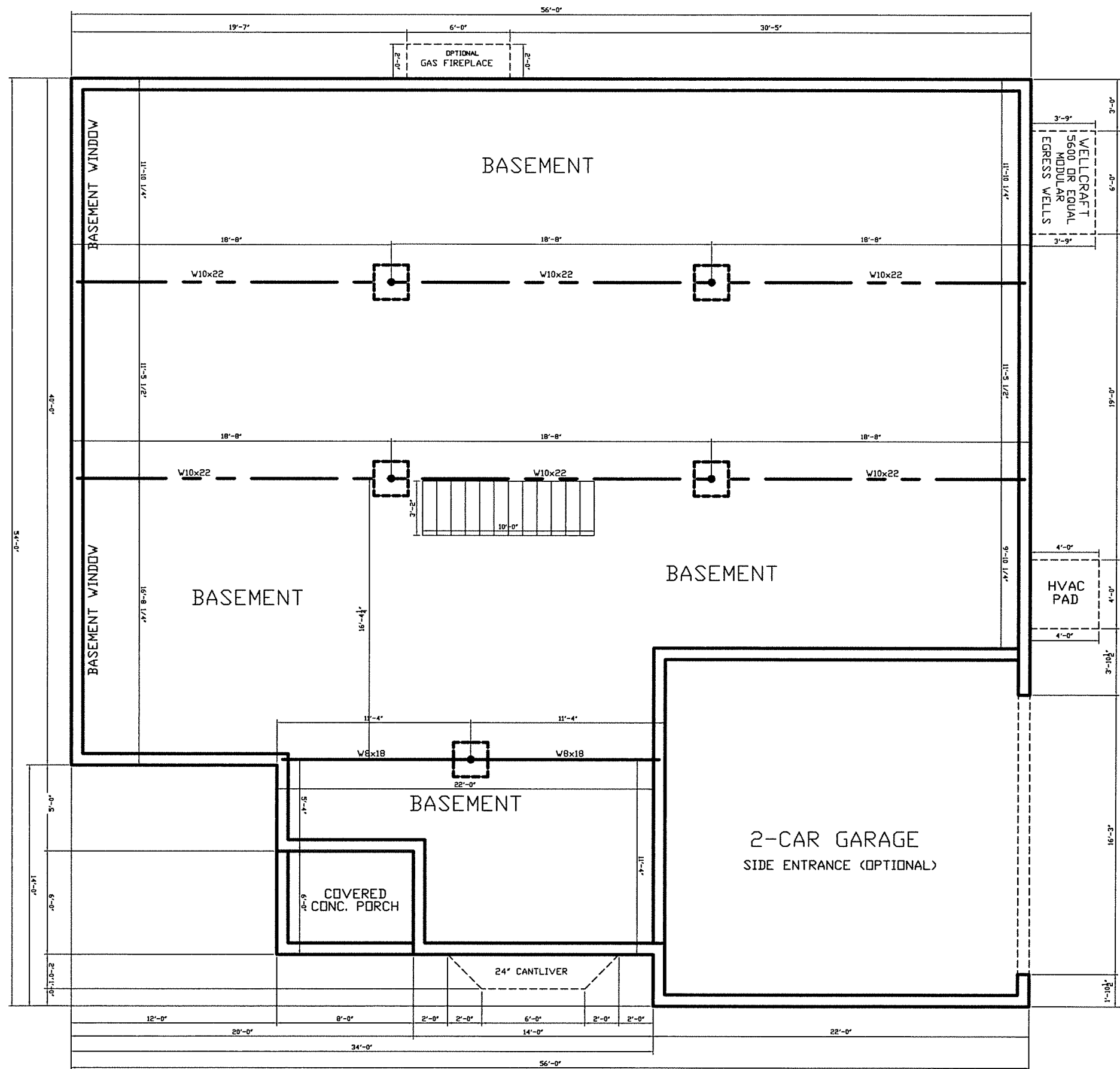

NOTE: ALL CONC. WALLS TO BE 10" UNLESS NOTED.

GARAGE RIGHT
SCALE: 1/4"=1'-0"

FOUNDATION PLAN

THE VIRGINIA-WEST BASEPLAN
GRANBURY MANOR

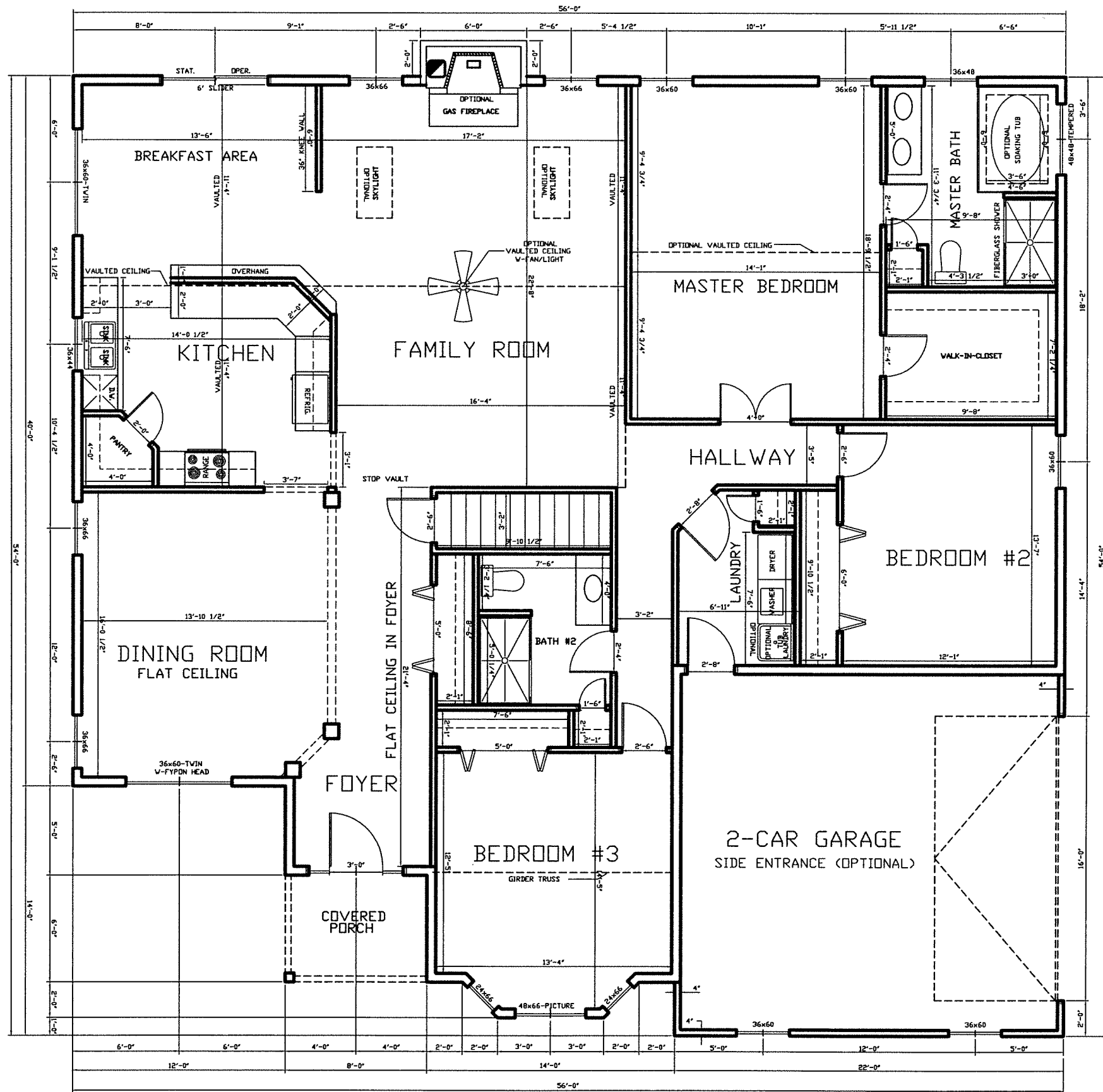

NOTE: ALL EXTERIOR WALL DIMENSIONS ARE 6" UNLESS NOTED.
 ALL INTERIOR WALL DIMENSIONS ARE 3-1/2" UNLESS NOTED.

GARAGE RIGHT SIDE ENTRANCE
 SCALE: 1/4"=1'-0"

FIRST FLOOR PLAN

GRANBURY MANOR
 VIRGINIA-WEST BASEPLAN
 NOTE: FIRST FLOOR=2317 SQ. FT.